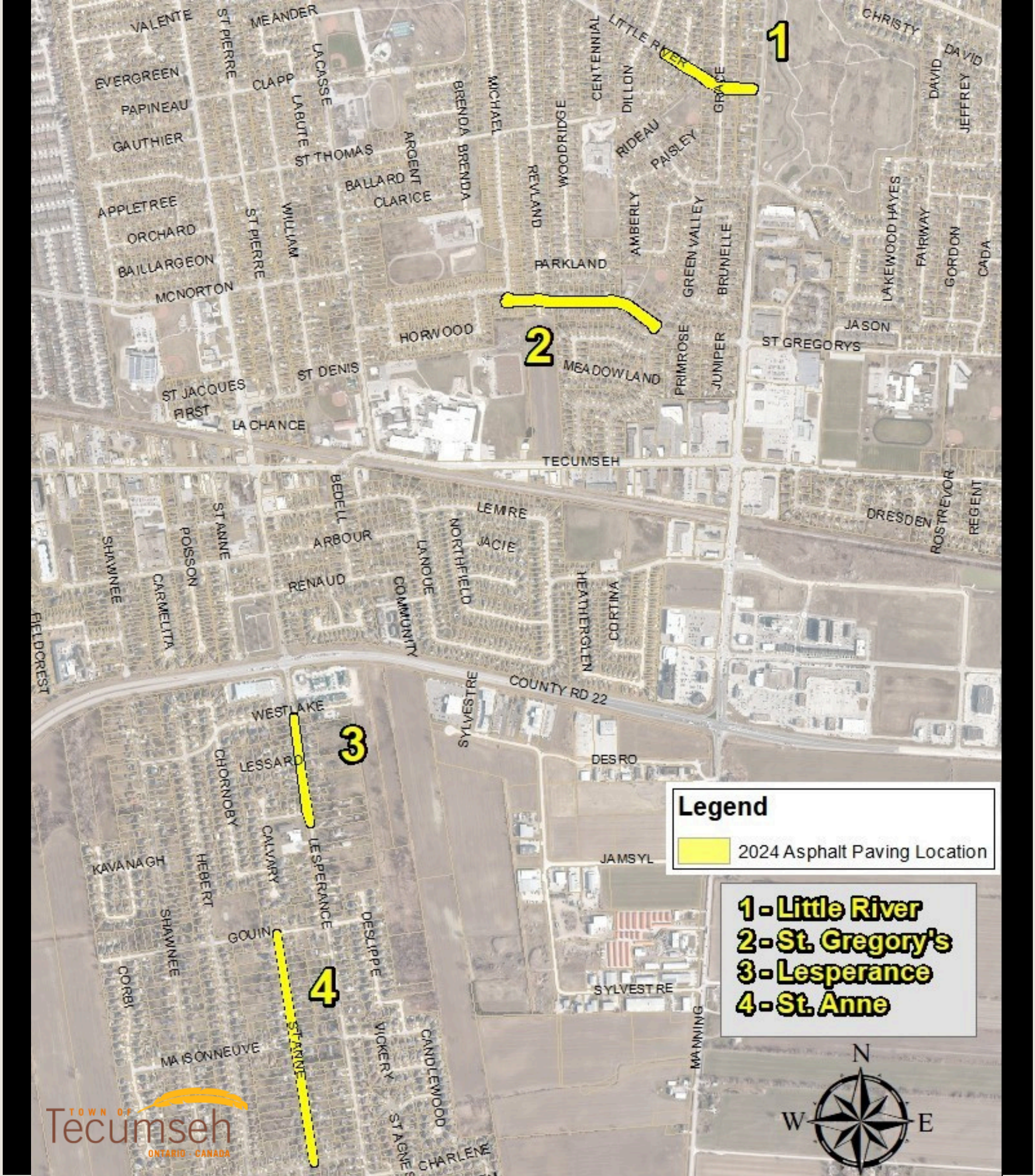

Legend
2024 Asphalt Paving Location
1 - Little River
2 - St. Gregory's
3 - Lesperance
4 - St. Anne
1
2
3
4
N
W
E
TOWN OF Tecumseh ONTARIO · CANADA
VALENTE
ST PIERRE
MEANDER
LACASSE
EVERGREEN
CLAPP
PAPINEAU
LABUTE
GAUTHIER
ST THOMAS
ARGENT
BRENDA
MICHAEL
CENTENNIAL
LITTLE RIVER
DILLON
GRACE
CHRISTY
DAVID
JEFFREY
WOODRIDGE
RIDEAU
PAISLEY
BALLARD
CLARICE
REVLAND
APPLETREE
ORCHARD
WILLIAM
AMBERLY
GREEN VALLEY
BRUNELLE
LAKEWOOD HAYES
FAIRWAY
GORDON
CADA
BAILLARGEON
PARKLAND
MCNORTON
HORWOOD
JASON
ST GREGORYS
PRIMROSE
JUNIPER
MEADOWLAND
ST DENIS
ST JACQUES
FIRST
LA CHANCE
TECUMSEH
BEDELL
LEMIRE
DRESDEN
ROSTREVOR
REGENT
ST ANNE
POISSON
ARBOUR
NORTHFIELD
JACIE
SHAWNEE
CARMELITA
RENAUD
LANOUE
COMMUNITY
HEATHERGLEN
CORTINA
FIELDCREST
COUNTY RD 22
SYLVESTRE
WESTLAKE
LESSARD
DESRO
CHORNOBY
CALVARY
LESPERANCE
KAVANAGH
HEBERT
JAMSYL
SHAWNEE
GOUIN
DESLIPPE
CORBI
SYLVESTRE
MANNING
MAISONNEUVE
VICKERY
CANDLEWOOD
ST AGNES
CHARLENE